

Office Order No. 570/SE/HR & Admn.

Dated: 02-09-2019

The following changes are hereby ordered in Organization structure of PSTCL with immediate effect:-

1. 1 No. post of SE/Communication, Ludhiana is created under CE/ SLDC by way of diverting the post of SE/SLDC (Project & Services). The vehicle will be provided as per norms.
2. The Implementation cell under SE/Project and Services is hereby abolished.
3. The existing CO&C divisions, CO&C sub-divisions, T&C cell, PLC Lab, Communication design are shifted from SE/ Planning & Communication under TS organisation to SE/Communication under SLDC organisation.
4. The existing SCADA/EMS cell and SLDC Design cell are also shifted from SE/Projects & Services under SLDC organisation to SE/Communication under SLDC organisation.
5. 1 no. CO&C division at Patiala is created under SE/Communication in addition to existing 2 no. CO&C divisions, 2 no. CO&C sub-divisions at Mandi Gobindgarh and Hoshiarpur are created in addition to existing 10 no. CO&C sub-divisions. The vehicle will be provided to newly created Divisions and Sub-Divisions as per norms.
6. The post of SE/Planning and Communication is renamed as SE/Planning.
7. The work presently being handled by SE/Project & Services and it's associate offices shall now be handled by SE/Communication and it's associate offices.
8. Revised man power structure of SLDC, CO&C Divisions & Sub-Divisions and TS are attached herewith from Annexure-I to Annexure-III.
9. The concerned EIC/CEs/HOD shall be responsible for shifting of charges and implementation of restructured plan including redeployment of Non-gazetted manpower under their jurisdiction under intimation to CE/HIS & D.

Note:- EIC/CEs/HODs shall ensure that the surplus manpower arising due to restructuring shall only be adjusted against vacant posts under their jurisdiction only. Details of net surplus or shortfall of manpower shall be intimated to HR organization within 15 days of issuance of this office order.

10. The remaining organisation structure of PSTCL shall remain the same.

It is as per the decision taken by BODs of PSTCL in its 55th meeting held on 07.08.2019 at VIP Guest House, Mohali against CE/HIS&D Agenda No 19/CE/HR, S&D and IT dated 19.07.2019

DA/- Annexures (I to IV)

rebinds
SE/HR & Admn.,
PSTCL, Patiala

Endst. No. 10753/73/SE/HR & Admn.

Dated: 02-09-2019

Copy of above is forwarded to the following for information and further necessary action, please:-

1. Principal Secretary to Government of Punjab, Finance Department, Civil Secretariat, Punjab, Chandigarh.
2. Principal Secretary to Government of Punjab, Department of Power, Mini Secretariat, Sector-9, Chandigarh.
3. Secretary, Punjab State Electricity Regulatory Commission, Site No.3, Sector -18A, Madhya Marg, Chandigarh.
4. CMD, PSPCL, Patiala.
5. PS to CMD, PSTCL, Patiala.
6. Sr.PS to Director/F&C, PSTCL, Patiala
7. Dy. Secy. to Director/Admn, PSTCL, Patiala.
8. Sr.PS to Director/Tech., PSTCL, Patiala.
9. All EICs/CEs of PSTCL.
10. Chief Engineer/HRD, PSPCL, Patiala.
11. Secretary BBMB, Sector-19B, Madhya Marg, Chandigarh.
12. CFO, PSTCL, Patiala.
13. All Dy. CE/SEs of PSTCL.
14. Dy. CE/ Personnel, PSPCL, Patiala.
15. DGM/IT, PSTCL, Patiala, with the request to upload it on PSTCL website.
16. CAO (F&A), PSTCL, Patiala.
17. Company Secretary, PSTCL, Patiala w.r.t his office U.O mo. 1091/BOD/55.32/PSTCL dated 22.08.2019.
18. All ASEs/Sr. Xens of PSTCL.
19. All Dy. CAOs of PSTCL.
20. All Dy. Secretaries/Under Secretaries of PSTCL.
21. All AEEs/AEs/AOs/Sectional Heads of PSTCL.

SE/HR & Admn.,
PSTCL, Patiala

ORGANISATION STRUCTURE OF SLDC

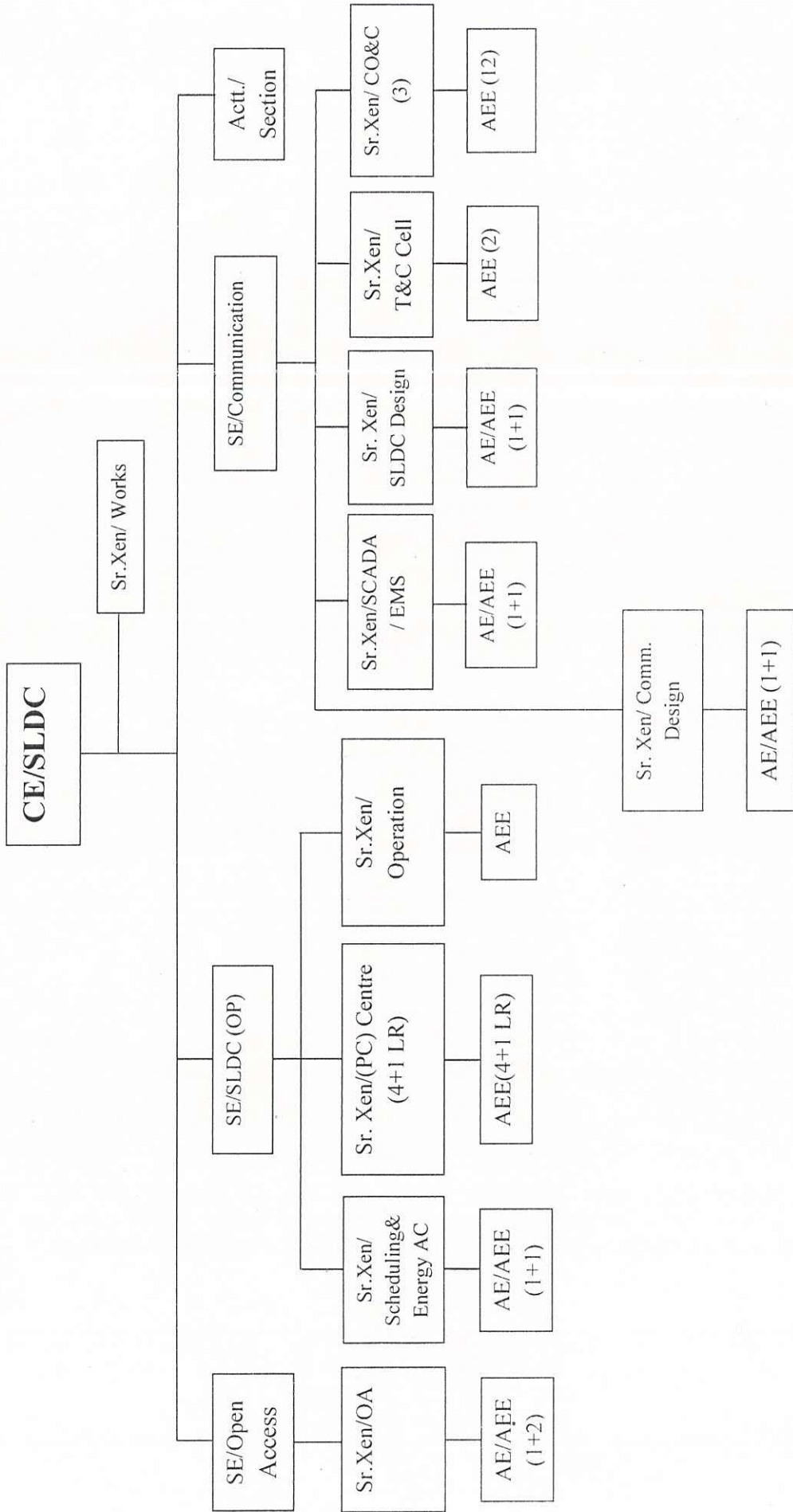

Handwritten signature
 SEIHR & ADMIN.

Manpower Structure of SLDC Organisation

S.No	Name of Post	CE	CE Office		SLDC(OA)		SLDC(Op)					SE(Comm.)					No of Sanctioned Posts	
			Works	Acctt Section	SE	Sr.Xen/OA	SE	Scheduling & Energy AC	PC(4+1 LR)	Sr.Xen/ Operation	SE	CO&C Divn (3)	CO&C S/Ds (12)	T&C Cell	PLC LAB	Sr.Xen/SCADA/EMS		Sr.Xen/ Design
1	CMD																	0
2	Director																	0
3	Company Secy.																	0
4	EIC/Chief Engineer	1																1
5	SE/Elect.					1												3
6	Sr.XEN/Elect.		1			1	1	5	1									16
7	AEE/Elect.					2	1	5	1									28
8	AE/ Elect.					1	1											5
9	SE/Civil																	0
10	Sr.XEN/Civil																	0
11	AEE/ Civil																	0
12	AE/Civil																	0
13	I PRO																	0
14	Information Officer																	0
15	CFO																	0
16	CAO																	0
17	Dy.CAO																	0
18	AO								1									1
19	SAS Acctt.								3									3
20	Divn.Acctt.																	3
21	UDC Accounts/Office Assistant (Accounts)																	6
22	LDC/Accounts																	0
23	Dy. Secy. Stenography																	0
24	Sr PS																	0
25	PS																	1
26	PA																	3
27	Sr S. Stenographer																	0
28	Jr.S.Stenographer																	7
29	CHD																	1
30	DHD																	1
31	Draftman																	0
32	Dy. Secy.																	0
33	Under Secy.																	0
34	Dy.Manager-HR																	0
35	Assistant Manager-HR																	0
36	Suptd Grade-I																	1
37	Circle Supdt.																	0
38	Sr. Assistant/Jr. Officer (General)																	1

(Handwritten Signature)
SEHR & ADMIN

Manpower Structure of SLDC Organisation

S.No	Name of Post	CE	CE Office		SLDC(OA)		SLDC(Op)				SE (Comm.)				No of Sanctioned Posts		
			Works	Acctt Section	SE	Sr.Xen/OA	Scheduling & Energy AC	PC(4+1 LR)	Sr.Xen/ Operation	SE	CO&C Divn (3)	CO&C SIDs (12)	T&C Cell	PLC LAB		Sr.Xen/SCADA/EMS	Sr.Xen/ Design
39	Circle Assistant/Office Assistant (General) Scale-1																1
40	UDC (General)/Office Assistant (General) Scale-2		1														5
41	LDC/Typist	1	1	1	1			1	5	1							31
42	Dy. Secy. Legal																0
43	Under Secy. Legal																0
44	Law Officer Grade-I																0
45	Law Officer Grade-II																0
46	Telephone Mechanic									40	4	2					46
47	Telephone Attendant																0
48	Forman / Elect.																0
49	Fitter/Mistary Mech.																0
50	AAE/Elect.							1									1
51	JE/S/Stn.				1			1									3
52	SSA																0
53	Lineman																0
54	ALM																0
55	JE-IT														1		105
56	JE-II (Civil)		1														0
57	JE-I / Comm.																0
58	JE-II / Comm.									3	12	4		1			20
59	Electrician Gr-I										36	2	2				40
60	Electrician Gr-II											2					2
61	Store Keeper																0
62	Store Verifier																0
63	Architect																0
64	Dy. Manager-IT																0
65	Assistant Manager-IT																0
66	Driver	1															1
67	Hawaladar	1						1									4
68	Peon	1	2	1	2			2	5	1	3	12	2	2	2	2	38
69	Cook-cum-Chowkidar																0
70	JDM																0
71	Cable Jointer (Foreman)																0
72	Cable Jointer																0
73	ASK																0
74	RTM																0

SEIHR & ADMIN

Manpower Structure of SLDC Organisation

S.No	Name of Post	CE	CE Office		SLDC(OA)		SLDC(Op)				SE (Comm.)					No of Sanctioned Posts				
			Works	Acctt Section	SE	Sr.Xen/OA	SE	Scheduling & Energy AC	PC(4+1 LR)	Sr.Xen/ Operation	SE	CO&C Divn (3)	CO&C S/Ds (12)	T&C Cell	PLC LAB		Sr.Xen/ SCADA/ EMS	Sr.Xen/ Design	Comm. Design	
75	OC																	0		
76	Azoman																	0		
77	TPO																	0		
78	DMO																	0		
79	Carpenter																	0		
80	Apprentice LM																	0		
81	Test Mech.																	0		
82	Telephonist																	0		
83	Diesel Mech.(W/man)																	0		
84	Fitter Gr-II																	0		
85	AC Mech.																	0		
86	AC/T-Mate/T-Mate																	0		
87	T-Mate																	0		
88	Divn.Suptd.																	0		
89	Suptd Grade-II									1								1		
90	Cashier																	0		
91	Data Entry Operator																	0		
92	Labour Welfare Officer																	0		
93	Programmer																	0		
94	Computer Operator																	0		
95	Record lifter																	0		
96	Chowkidar																	0		
97	Daftari																	0		
98	Mali																	0		
99	Sweeper-cum-chowkidar																	0		
100	Chowkidar-cum-sweeper																	0		
101	Sweeper																	0		
102	Patwari																	0		
	Total	6	9	9	4	4	8	4	9	20	5	10	21	228	18	6	8	7	8	380

SEHR & ADMIN
6

Manpower Structure of SLDC Organisation

CE/SLDC		Sr.Xen/Works		SLDC/Acct Section		SE/OA		Sr.Xen/OA	
Desg.	Sanctioned	Desg.	Sanctioned	Desg.	Sanctioned	Desg.	Sanctioned	Desg.	Sanctioned
EIC/CE	1	Sr.Xen/Elect.	1	AO	1	SE/Elect.	1	Sr.Xen/Elect.	1
PS	1	Supdt Gr-I	1	SAS Acctt.	3	PA	1	AEE/Elect.	2
LDC/ Typist	1	JE/Civil	1	UDC/Acctt.	3	JE/S/Stn.	1	AE/Elect.	1
Hawaladar	1	Sr.Assft	1	LDC/ Typist	1	Hawaladar	1	LDC/ Typist	1
Peon	1	UDC/Gen	1	Peon	1	Total	4	Jr.S.S	1
Driver	1	Jr.S.S	1	Total	9			Peon	2
Total	6	LDC/ Typist	1					Total	8
		Peon	2						
		Total	9						

SE(SLDC Op)		Sr.Xen/Scheduling & Energy AC		Sr.Xen/PC Center		Sr.Xen/Operations	
Desg.	Sanctioned	Desg.	Sanctioned	Desg.	Sanctioned	Desg.	Sanctioned
SE/Elect.	1	Sr.Xen/Elect.	1	Sr.Xen/Elect.	5	Sr.Xen/Elect.	1
PA	1	AEE/Elect.	1	AEE/Elect *	5	AEE/Elect	1
JE/S/Stn.	1	AE/Elect.	1	LDC/ Typist	5	Jr.S.S	1
Hawaladar	1	AAE/Elect	1	Peon	5	LDC/ Typist	1
Total	4	JE/S/Stn.	1	Total	20	Peon	1
		Jr.S.S	1			Total	5
		LDC/ Typist	1				
		Peon	2				
		Total	9				

04 no. post AEE/Elect * will be posted if PSPCL withdraw existing staff posted at present.

SLDC

SE/Comm. Ldh		Sr.Xen/SCADA/EIMS		Sr.Xen/SLDC Desg.		COMM DESIGN		CO&C DIV (3)		CO&C S/D (12)		PLC Lab	
Desg.	Sanctioned	Desg.	Sanctioned	Desg.	Sanctioned	Desg.	Sanctioned	Desg.	Sanctioned	Desg.	Sanctioned	Desg.	Sanctioned
SE/Elect.	1	Sr.Xen/Elect.	1	Sr.Xen/Elect.	1	Sr.Xen/ Elect.	1	Sr.Xen/ Elect.	3	AEE/ Elect.	12	AEE/ Elect.	1
AEE/ Elect.	1	AEE/Elect.	1	AEE/Elect.	1	AEE/ Elect.	1	JE-II Comm	3	JE-II Comm	12	JE-II/Comm	0
CHD	1	AE/Elect.	1	AE/Elect.	1	AE/Elect.	1	Divn./ Actt.	3	JE-III/ Comm	36	JE-III/Comm	2
Supdt. GR-II	1	JE-II/Comm.	1	Jr.S.S	1	DHD	1	UDC/ Actt	3	ALM(Telephone Attendant)	104	Telephone Mech	2
Circle Asstt.	1	Jr.S.S	1	LDC/ Typist	1	Jr.S.S	1	UDC/ Gen.	3	Telephone Mech	40	ALM(Telephone Attendant)	1
PA	1	LDC/Typist	1	Peon	2	LDC/Typist	1	LDC/ Typist	3	LDC/ Typist	12	Total	6
UDC/Gen	1	Peon	2	Total	7	Peon	2	Peon	3	Peon	12		
LDC/Typist	1	Total	8	Total	8	Total	8	Total	21	Total	228		
Hawaladar	1												
Peon	1												
Total	10												
T&C													
Desg.	Sanctioned												
Sr.Xen/ Elect.	1												
AEE/ Elect.	2												
AE/ Elect.	0												
JE-II/ Comm	4												
Telephone Mech	4												
LDC/ Typist	1												
Peon	2												
JE-III/ Comm	2												
Elec Gr-1	2												
Total	18												

Handwritten signature

SE/HR & ADMIN.

Distribution of Manpower under CO&C sub-divisions

CO&C S/D	Amritsar		Jalandhar		Batala		Moga		Sarna		Mukatsar		Ludhiana		Ropar		Patiala		Bathinda		Mandi Gobindgarh (New)		Hoshiarpur (New)		Total	
	Desg.	Sanctioned	Sanctioned	Sanctioned	Sanctioned	Sanctioned	Sanctioned	Sanctioned	Sanctioned	Sanctioned	Sanctioned	Sanctioned	Sanctioned	Sanctioned	Sanctioned	Sanctioned	Sanctioned	Sanctioned	Sanctioned	Sanctioned	Sanctioned	Sanctioned	Sanctioned	Sanctioned	Sanctioned	Sanctioned
AEE/Elect.	1	1	1	1	1	1	1	1	1	1	1	1	1	1	1	1	1	1	1	1	1	1	1	1	1	12
JE-II/ Comm	1	1	1	1	1	1	1	1	1	1	1	1	1	1	1	1	1	1	1	1	1	1	1	1	1	12
JE-III/ Comm	3	3	3	3	3	3	3	3	3	3	3	3	3	3	3	3	3	3	3	3	3	3	3	3	3	36
ALM(Telephone Attendant)	8	8	8	8	8	8	8	8	8	8	8	8	8	8	8	8	8	8	8	8	8	8	8	8	8	104
Telephone Mech	4	4	4	4	4	4	4	4	4	4	4	4	4	4	4	4	4	4	4	4	4	4	4	4	4	40
LDC/ Typist	1	1	1	1	1	1	1	1	1	1	1	1	1	1	1	1	1	1	1	1	1	1	1	1	1	12
Peon	1	1	1	1	1	1	1	1	1	1	1	1	1	1	1	1	1	1	1	1	1	1	1	1	1	12
Total	19	19	19	19	19	19	19	19	19	19	19	19	19	19	19	19	19	19	19	19	19	19	19	19	19	228

Distribution of CO&C subdivisions under CO&C Divisions

S.No.	CO&C Divn. Amritsar	CO&C Divn. Ludhiana	CO&C Divn. Patiala
1	AEE/CO&C S/D Amritsar	AEE/CO&C S/D Muktsar	AEE/CO&C S/D Mandi Gobindgarh
2	AEE/CO&C S/D Hoshiarpur	AEE/CO&C S/D Ludhiana	AEE/CO&C S/D Bathinda
3	AEE/CO&C S/D Batala	AEE/CO&C S/D Moga	AEE/CO&C S/D Patiala
4	AEE/CO&C S/D Sarna	AEE/CO&C S/D Jalandhar	AEE/CO&C S/D Ropar

28/01/12

SEIHR & ADMIN.

9

ORGANISATION STRUCTURE OF TS

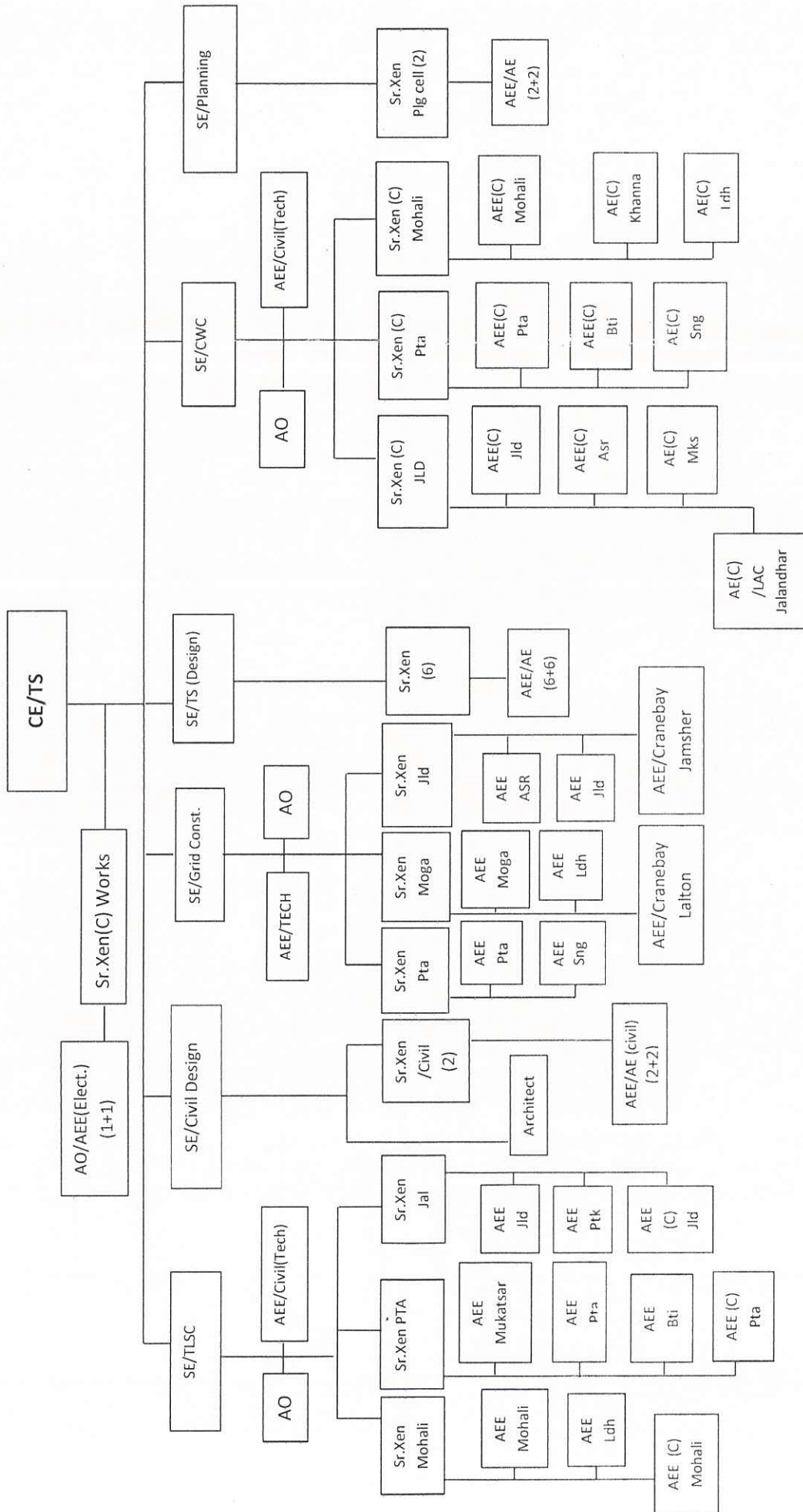

Handwritten signature
SEIHR & ADMIN.

Manpower Structure of TS Organisation

Sr.No	Name of Post	CE	CE Office		TS Design			TLSC			Grid Const			Civil Works			SE/Civil (Design)		Planning	No of Sanctioned Posts
			W&A	SE (1)	Cell (6)	SE (1)	Div (3)	S/D (7)	Civil S/D (3)	SE (1)	Div (3)	S/D (6)	Crane bay S/D (2)	SE (1)	Div (3)	S/D (9)	LAC (1)	SE(1)		
1	CMD																			0
2	Director																			0
3	Company Secy.																			0
4	EIC/Chief Engineer	1																		0
5	SE/Elect.			1															1	1
6	Sr.XEN/Elect.				3														1	4
7	AEE/ Elect.	1		6															2	14
8	AE/ Elect.			6															2	25
9	SE/Civil			6															2	8
10	Sr.XEN/Civil	1																	1	2
11	AEE/ Civil																		2	6
12	AE/Civil																		2	12
13	IPRO																		2	7
14	Information Officer																		2	0
15	CFO																		2	0
16	CAO																		2	0
17	Dy.CAO																		2	0
18	AO	1																	2	0
19	SAS Acctt.	1																	2	0
20	Divn.Acctt.																		2	0
21	UDC Accounts/Office Assistant (Accounts)	1																	3	10
22	LDC/Accounts																		1	3
23	Dy- Secy. Stenography																			0
24	Sr PS																			0
25	PS	1																		1
26	PA			1															1	6
27	Sr S. Stenographer																			6
28	Jr.S.Stenographer			6																6
29	CHD	1																	0	4
30	DHD																		2	6
31	Draftman																		2	14
32	Dy. Secy.	2																	2	11
33	Under Secy.																			0
34	Dy.Manager-HR																			0
35	Assistant Manager-HR																			0
36	Suptd Grade-I	1																		1
37	Circle Supdt.																			0

Handwritten signature
SEIHR & ADMIN.

Manpower Structure of TS Organisation

Sr.No	Name of Post	CE		CE Office		TS Design			TLSC			Grid Const			Civil Works			SE/Civil (Design)		Planning		No of Sanctioned Posts
		CE	W&A	SE (1)	Cell (6)	SE (1)	Div (3)	S/D (7)	Civil S/D (3)	SE (1)	Div (3)	S/D (6)	Crane bay S/D (2)	SE (1)	Div (3)	S/D (9)	LAC (1)	SE (1)	Cell(2) Civil Design	SE (1)	Planning (2 Cells)	
38	Sr. Assistant/Jr. Officer (General)		2	1														1				4
39	Circle Assistant/Office Assistant (General) Scale-1		2		1				2													6
40	UDC (General)/Office Assistant (General) Scale-2		2	1	2	3	7	3	2	3	6	2	2	3	3	9				1		46
41	LDC/Typist	1	4	2	6	3			1	3	6											36
42	Dy. Secy. Legal																					0
43	Under Secy. Legal																					0
44	Law Officer Grade-I																					0
45	Law Officer Grade-II																					0
46	Telephone Mechanic																					0
47	Telephone Attendant																					0
48	Forman / Elect.																					0
49	Fitter/Mistry Mech.																					0
50	AAE/Elect.	1				7					6	2										16
51	JE/S/Stn.			1	3	7				3	12	2								1		32
52	SSA																					0
53	Lineman					21					36	4										61
54	ALM					21					54	12										99
55	JE-IT																					0
56	JE-II (Civil)					7														1		0
57	JE-I / Comm.																					46
58	JE-II / Comm.																					0
59	Electrician Gr-I										12											0
60	Electrician Gr-II																					0
61	Store Keeper																					0
62	Store Verifier																					0
63	Architect																			1		1
64	Dy. Manager-IT																					0
65	Assistant Manager-IT																					0
66	Driver	1	25																			26
67	Hawaladar	1		1					1													7
68	Peon	1	4	1	12	2	3	7	3	2	6	2	2	3	9	1	4			1	4	71
69	Cook-cum-Chowkidar																					0
70	JDM																					0
71	CableJointer (Foreman)																					0

DGM-SEHR & ADMIN. (12)

Manpower Structure of TS Organisation

Sr.No	Name of Post	CE		CE Office		TS Design		TLSC			Grid Const			Civil Works			SE/Civil (Design)		Planning		No of Sanctioned Posts				
		CE		W&A		SE (1)	Cell (6)	SE (1)	Div (3)	S/D (7)	Civil S/D (3)	SE (1)	Div (3)	S/D (6)	Crane bay S/D (2)	SE (1)	Div (3)	S/D (9)	LAC (1)	SE (1)		Cell(2) Civil Design	SE (1)	Planning (2 Cells)	
72	Cable Joiner																							0	
73	ASK																								0
74	RTM																								0
75	OC																								0
76	Azoman																								0
77	TPO																								0
78	DMO																								0
79	Carpenter																								0
80	Apprentice LM																								0
81	Test Mech.																								0
82	Telephonist																								0
83	Diesel Mech. (W/Man)																								0
84	Fitter Gr-II																								0
85	AC Mech.																								0
86	AC/T-Mate/T-Mate																								0
87	T-Mate																								0
88	Divn. Supdt.																								0
89	Suptd Grade-II																								0
90	Cashier																								0
91	Data Entry Operator																								0
92	Labour Welfare Officer																								0
93	Programmer																								0
94	Computer Operator																								0
95	Record lifter																								0
96	Chowkidar																								0
97	Daftari																								0
98	Mali																								0
99	Sweeper-cum-chowkidar																								0
100	Chowkidar-cum-sweeper																								0
101	Sweeper																								0
102	Patwari																								0
	Total																								621

20/08/2019

SEIHR & ADMIN.

Manpower Structure of TS Organisation

C.E./TS		CE officer(W&A)		TS Design			TLSC			Grid Const.							
Desg.	Sanctioned	Desg.	Sanctioned	Desg.	Sanctioned	Cell (6)	Desg.	Sanctioned	Div (3)	S/D (7)	Civil S/D(3)	Desg.	Sanctioned	Div (3)	S/D(6)	Sanctioned	Crane bay S/D(2)
				SE			SE/Elect.	SE	SE	SE	SE	SE/Elect.	SE	SE	SE	SE	SE
EIC/CE	1	Sr.Xen/Civil	1	1	0	0	Sr.XEN / Elect.	1	0	0	0	Sr.XEN / Elect.	1	0	0	0	0
PS	1	AAE/Elect.	1	0	6	6	AAE/Elect.	0	3	0	0	Sr.XEN / Elect.	0	3	0	0	0
LDC/Typist	1	AO	1	0	6	6	AAE/Elect.	0	0	7	0	AAE/Elect.	1	0	6	2	2
Hawaladar	1	AAE / Elect.	1	0	6	6	AAE/Elect.	0	0	0	0	AAE/Elect.	0	0	6	2	2
Peon	1	C.H.D.	1	1	3	3	JE/S/Str.	1	0	0	3	JE/S/Str.	0	3	12	2	2
Driver	1	Draftman	2	1	0	0	AE/Civil	0	0	0	0	Lineman	0	0	36	4	4
Total	6	SAS Acctt.	1	0	9	9	AAE / Elect.	0	0	7	0	A.L.M	0	0	54	12	12
		Supdt. Gr.-I	1	0	6	6	JE/S/Str.	0	3	7	0	C.H.D.	1	0	0	0	0
		Sr. Asstt.	2	1	0	0	JE/ Civil	0	0	7	6	Draftsman	1	0	0	0	0
		Circle Asstt.	2	1	0	0	Lineman	0	0	21	0	AO	1	0	0	0	0
		UDC Gen.	2	2	6	6	A.L.M	0	0	21	12	SAS Acctt.	1	0	0	0	0
		UDC Acctt.	1	1	0	0	C.H.D.	1	0	0	0	Divn. Acctt	2	0	0	0	0
		LDC/ Typist	4	1	0	0	DHD	0	3	0	0	Supdt. GR-II	1	0	0	0	0
		Driver	25	1	12	12	Draftsman	1	3	0	0	Circle Asstt.	2	0	0	0	0
		Peon	4	10	54	54	AO	1	0	0	0	UDC Gen.	2	3	6	2	2
		Total	49				SAS Acctt.	1	0	0	0	UDC Acctt.	3	0	0	0	0
							Divn.Acctt	2	0	0	0	LDC/ Accounts	1	0	0	0	0
							Supdt. GR-II	1	0	0	0	DEO	0	0	0	0	0
							Circle Asstt	1	0	0	0	LDC/Typist	1	3	6	0	0
							UDC Gen.	2	3	7	3	Hawaladar	1	0	0	0	0
							UDC Acctt.	3	0	0	0	Peon	2	3	6	2	2
							LDC/ Accounts	1	0	0	0	Electrician Gr.I	0	0	12	0	0
							DEO	0	0	0	0	PA	1	0	0	0	0
							LDC/ Typist	1	3	0	0	Total	22	15	144	26	26
							PA	1	0	0	0						
							Hawaladar	1	0	0	0						
							Peon	2	3	7	3						
							Total	21	21	84	27						

SEIHR & ADMIN.

Desg.	Civil Works					SE/CIVIL (D)		Cell (2) (CIVIL DESIGN)		SE/Planning		PLG (2 CELL)	
	Sanctioned	Sanctioned	Sanctioned	Sanctioned	Sanctioned	Desg.	Sanctioned	Desg.	Sanctioned	Desg.	Sanctioned	Designation	Sanctioned
	SE	Div (3)	S/C (5)	S/C (5)	S/C (5)	SE/CIVIL	Sr.Xeni/Civil	AE/Civil	AE/Civil	AE/Civil	SE/Elect.	Sr.Xeni/Elect.	AE/Elect.
SE/Civil	1	0	0	0	0	SE/CIVIL	1	Sr.Xeni/Civil	2	SE/Elect.	1	Sr.Xeni/Elect.	2
Sr.Xeni/Civil	0	3	0	0	0	A architect	1	AE/Civil	2	PA	1	AE/Elect.	2
AE/Civil	1	0	5	0	0	CHD	1	AE/Civil	2	CHD	0	AE/Elect.	2
AE/Civil	0	0	4	1	1	JE-III/Civil	1	DHD	2	Supdt. GR-II	0	Draftman	2
JE/Civil	0	3	27	2	2	Sr. Asstt	1	Jr.S.S	2	Circle Asst.	0	Jr.S.S	2
C.H.D.	1	0	0	0	0	PA	1	LDC/Typist	2	JE-III/Comm.	0	LDC/Typist	2
Draftsman	1	0	0	0	1	Hawaladar	1	Peon	4	UDC/Gen.	1	Peon	4
AO	1	0	0	0	0	Peon	1	Total	16	LDC/Typist	0	Total	16
SAS Acctt.	1	0	0	0	0	Total	8			Hawaladar	1		
Divn. Acctt	2	0	0	0	0					JE/ S/Str.	1		
Supdt. GR-II	1	0	0	0	0					Peon	1		
Circle Asstt.	1	0	0	0	0					Total	6		
UDC Gen.	2	3	9	0	0								
UDC Acctt.	3	0	0	0	0								
LDC/Accounts	1	0	0	0	0								
BEO	0	0	0	0	0								
LDC/Typist	1	3	0	0	0								
Hawaladar	1	0	0	0	0								
Peon	2	3	9	0	0								
PA	1	0	0	0	0								
Total	21	15	54	6	6								

SEHR & ADMIN,
 20/05/2020

18

19

Sr.No	Name of Post	No of Sanctioned Posts
1	CMD	1
2	Director	3
3	Company Secy.	1
4	EIC/Chief Engineer	4
5	SE/Elect.	16
6	Sr.XEN/Elect.	84
7	AEE/ Elect.	112
8	AE/ Elect.	167
9	SE/Civil	3
10	Sr.XEN/Civil	9
11	AEE/ Civil	14
12	AE/Civil	12
13	IPRO	1
14	Information Officer	0
15	CFO	1
16	CAO	1
17	Dy.CAO	6
18	AO	22
19	SAS Acctt.	40
20	Divn.Acctt.	42
21	UDC Accounts/Office Assistant (Accounts)	54
22	LDC/Accounts	55
23	Dy- Secy. Stenography	1
24	Sr PS	3
25	PS	6
26	PA	24
27	Sr S. Stenographer	20
28	Jr.S.Stenographer	14
29	CHD	14
30	DHD	15
31	Draftman	17
32	Dy. Secy.	2
33	Under Secy.	1
34	Dy.Manager-HR	1
35	Assistant Manager-HR	3
36	Suptd Grade-I	5
37	Circle Supdt.	0
38	Sr. Assistant/Jr. Officer (General)	21
39	Circle Assistant/Office Assistant (General) Scale-1	26
40	UDC (General)/Office Assistant (General) Scale-2	133
41	LDC/Typist	251
42	Dy. Secy. Legal	1
43	Under Secy. Legal	1
44	Law Officer Grade-I	1
45	Law Officer Grade-II	2
46	Telephone Mechanic	46
47	Telephone Attendant	0
48	Forman / Elect.	25
49	Fitter/Mistary Mech.	5
50	AAE/Elect.	270
51	JE/S/Stn.	641
52	SSA	730
53	Lineman	382
54	ALM	1137
55	JE-IT	6

20/10/2016
SEIHR & ADMIN.

16

Sr.No	Name of Post	No of Sanctioned Posts
56	JE-II (Civil)	62
57	JE-I / Comm.	20
58	JE-II / Comm.	40
59	Electrician Gr-I	19
60	Electrician Gr-II	25
61	Store Keeper	4
62	Store Verifier	1
63	Architect	1
64	Dy.Manager-IT	2
65	Assistant Manager-IT	4
66	Driver	52
67	Hawaladar	29
68	Peon	380
69	Cook-cum-Chowkidar	6
70	JDM	0
71	Cable Jointer (Foreman)	0
72	Cable Jointer	0
73	ASK	5
74	RTM	0
75	OC	0
76	Azoman	0
77	TPO	0
78	DMO	0
79	Carpenter	0
80	Apprentice LM	0
81	Test Mech.	0
82	Telephonist	0
83	Diesel Mech.(W/man)	0
84	Fitter Gr-II	0
85	AC Mech.	0
86	AC/T-Mate/T-Mate	0
87	T-Mate	0
88	Divn.Supdt.	0
89	Suptd Grade-II	10
90	Cashier	0
91	Data Entry Operator	16
92	Labour Welfare Officer	0
93	Programmer	0
94	Computer Operator	0
95	Record lifter	0
96	Chowkidar	0
97	Daftari	0
98	Mali	0
99	Sweeper-cum-chowkidar	0
100	Chowkidar-cum-sweeper	0
101	Sweeper	0
102	Patwari	1
Total		5129

(17)

Handwritten signature
SEHR & ADMIN.